陕西初绽科技有限公司
Shaanxi BLOOM TECH Co., Ltd

Certificate of Analysis

Compound name	Matrixyl 3000 collagen	
Grade	Pharmaceutical grade	
CAS No.	214047-00-4	
Quantity	15g	
Packaging standard	PE bag+Al foil bag	
Manufacturer	Shaanxi BLOOM TECH Co., Ltd	
Lot No.	2026010900251	
MFG	Jan 9th 2026	
EXP	Jan 8th 2029	
Structure	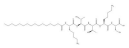	
Item	Enterprise standard	Analysis result
Appearance	White or almost white powder	Conformed
Water content	≤5.0%	0.55%
Loss on drying	≤1.0%	0.47%
Heavy Metals	Pb≤0.5ppm	N.D.
	As≤0.5ppm	N.D.
	Hg≤0.5ppm	N.D.
	Cd≤0.5ppm	N.D.
Purity (HPLC)	≥99.0%	99.87%
Single impurity	<0.8%	0.67%
Total microbial count	≤750cfu/g	80
E. Coli	≤2MPN/g	N.D.
Salmonella	N.D.	N.D.
Ethanol (by GC)	≤5000ppm	463ppm
Storage	Store in a sealed, dark, and dry place below2-8°C	

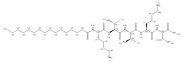

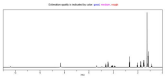

Conclusion: This batch of product meets the enterprise standard, Qualified

ANALYST: 刘晓 QC MANAGER: 郭学博 INSPECTOR: 郭盛强

第 1

http://www.bloomtechz.com/